

ROOF PLAN
SCALE-1:100

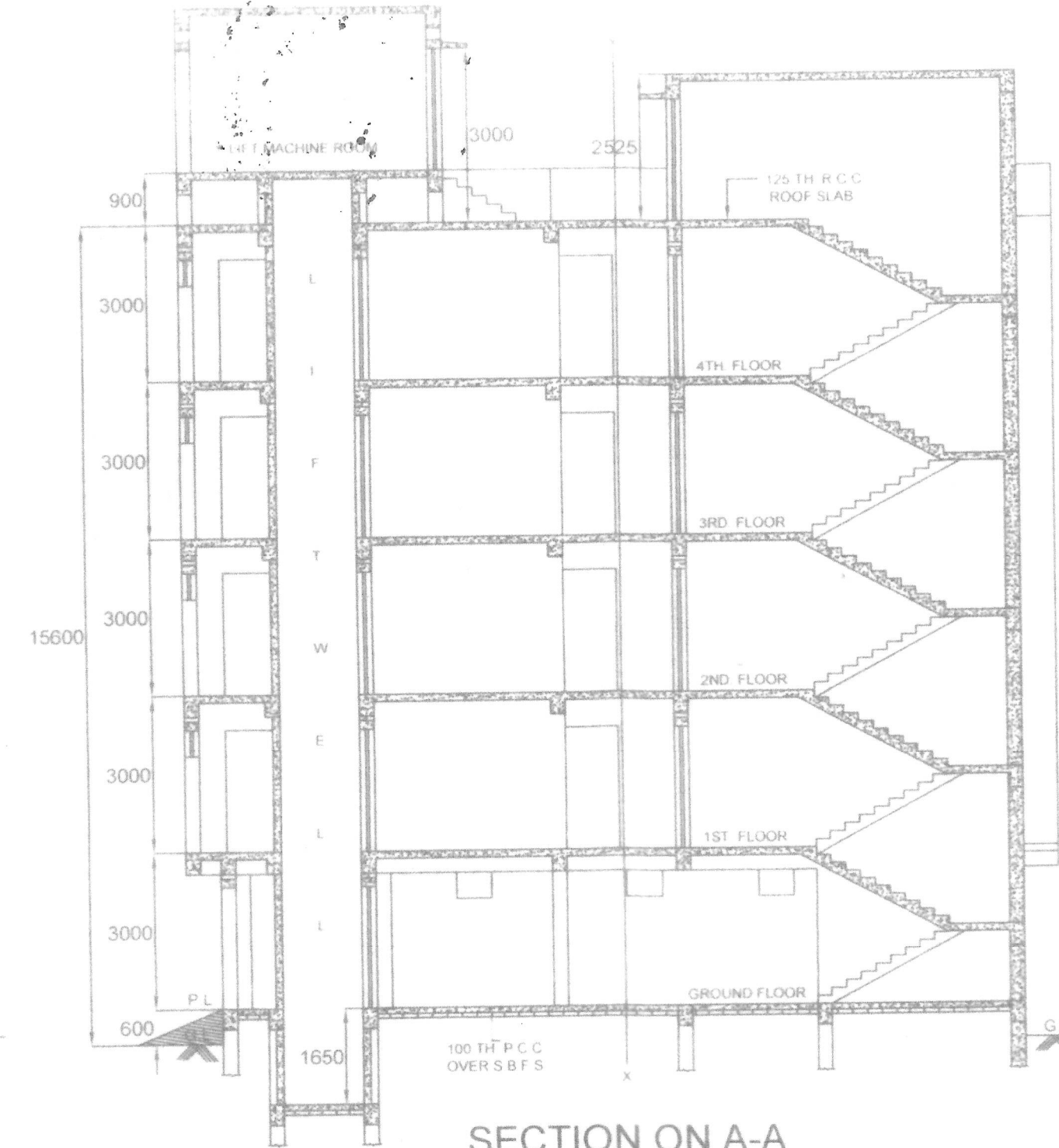

FRONT ELEVATION
SCALE-1:100



SECTION ON A-A
SCALE-1:100

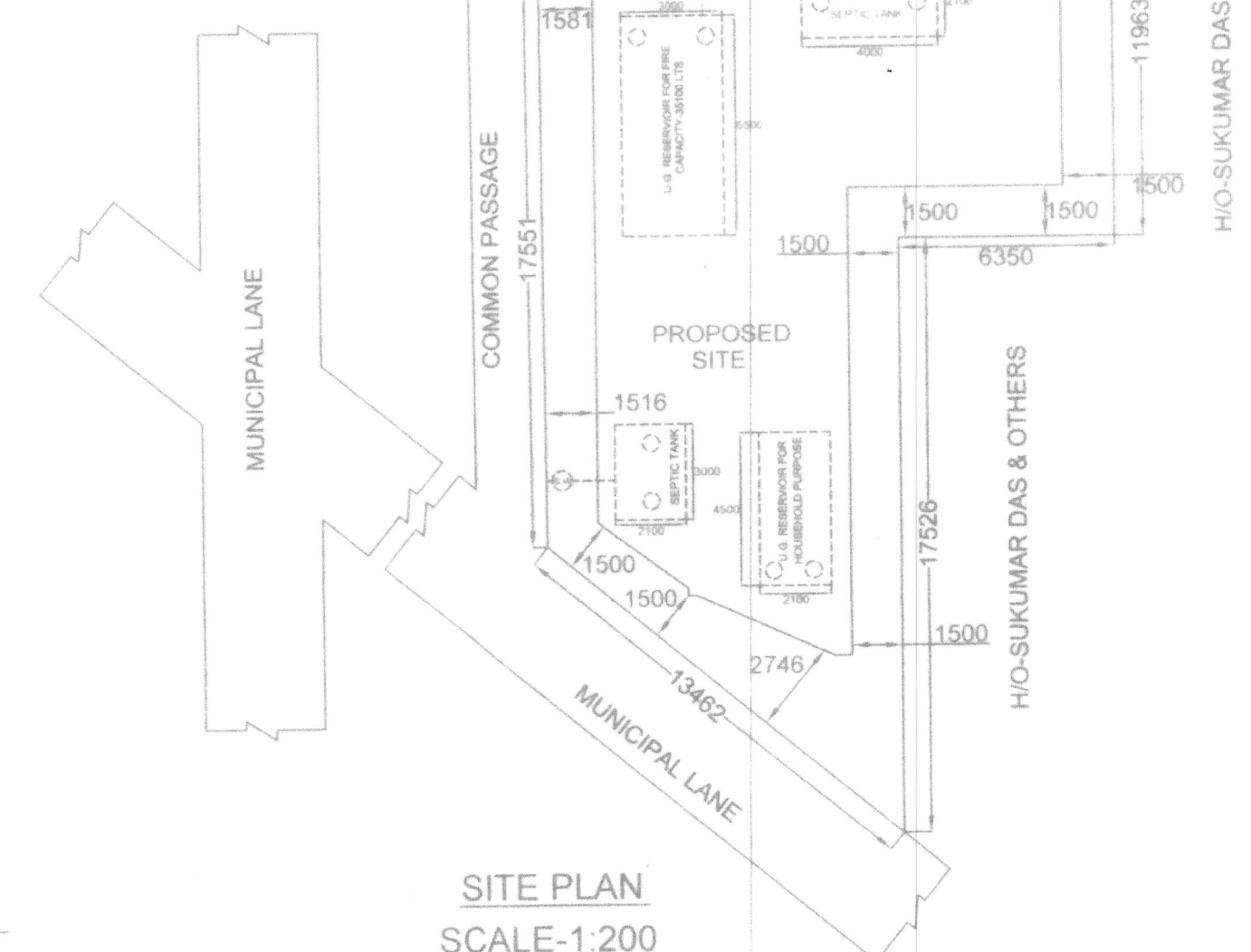

SITE PLAN
SCALE-1:200

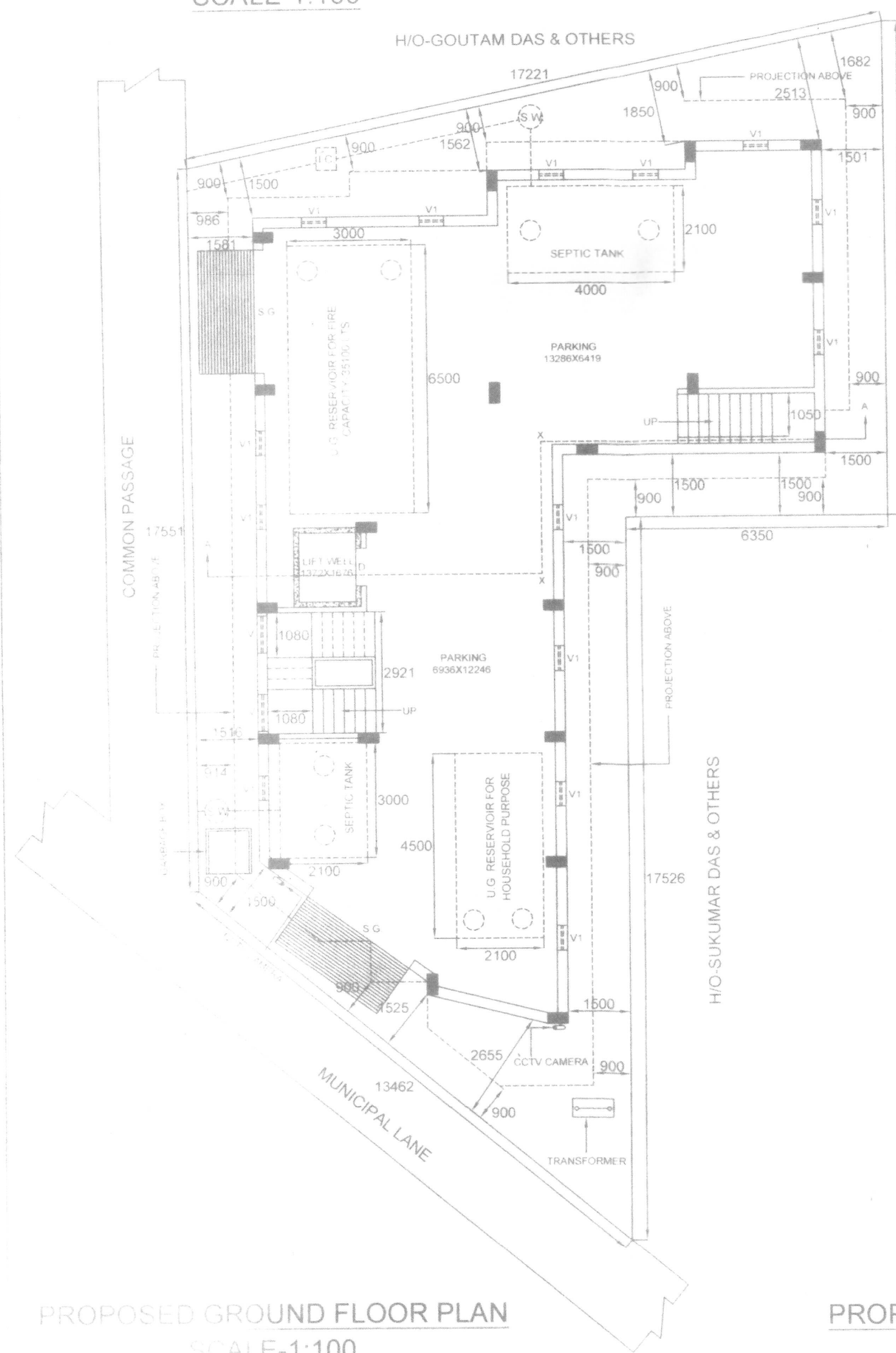

PROPOSED GROUND FLOOR PLAN
SCALE-1:100

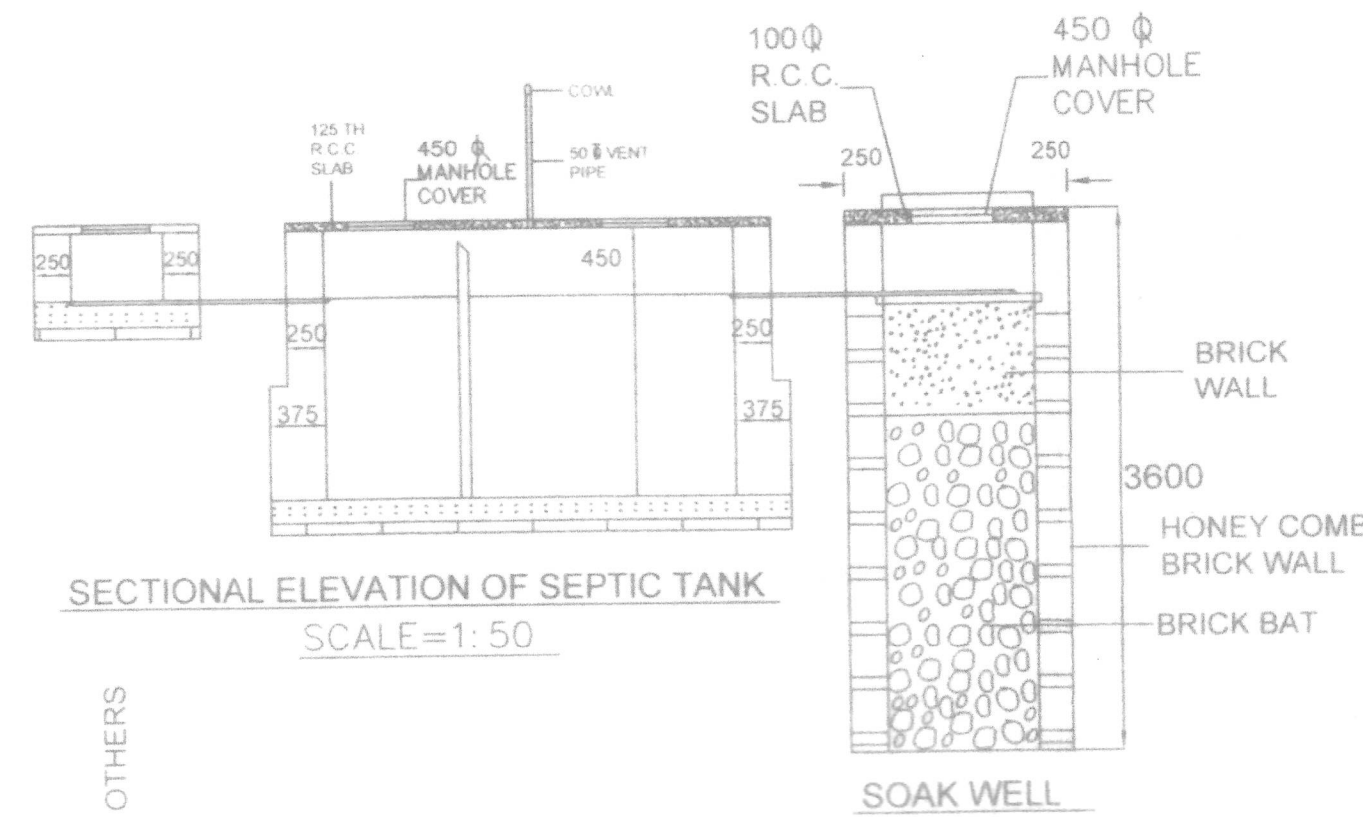

SECTIONAL ELEVATION OF SEPTIC TANK
SCALE=1:50

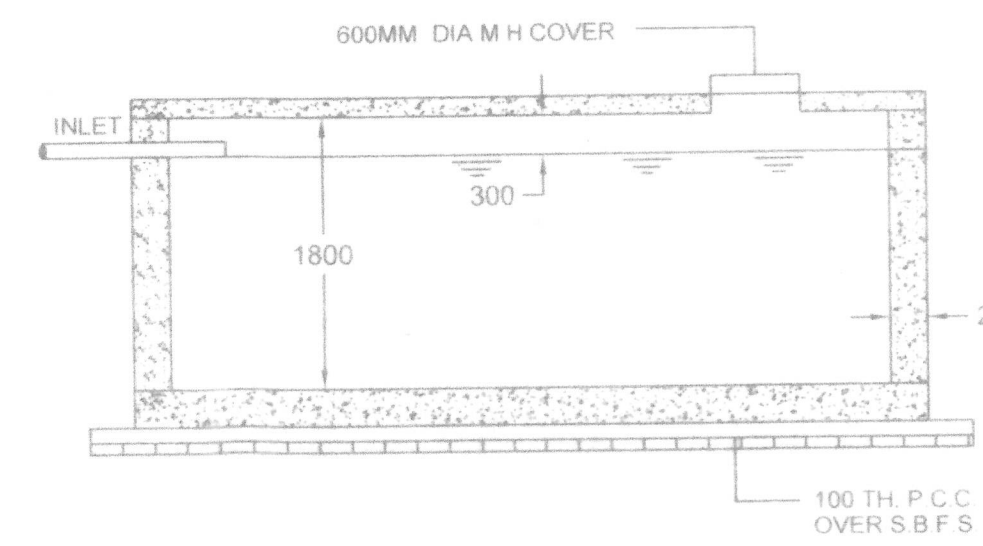

SECTION ON Y-Y
SCALE-1:50

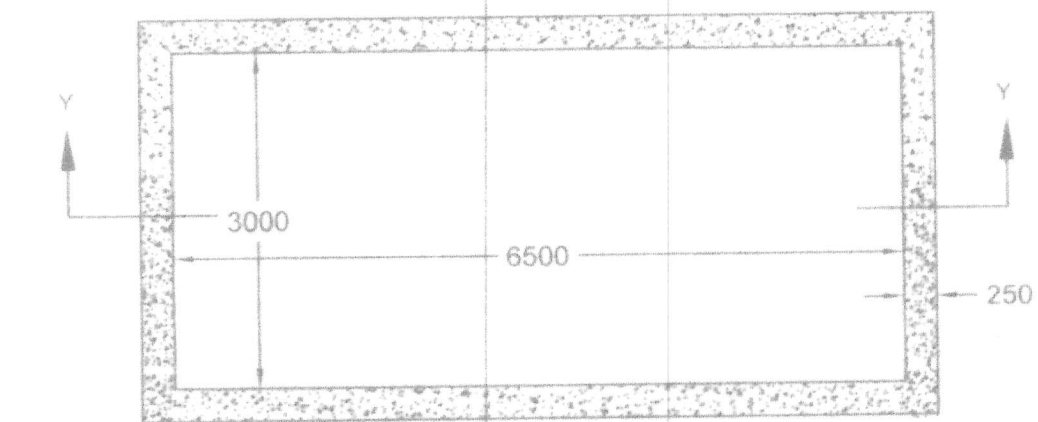

CAPACITY 35100 LT.
PLAN
U.G. RESERVOIR BELOW G.L.
SCALE-1:50



PROPOSED 1ST., 2ND., 3RD. & 4TH. FLOOR PLAN
SCALE-1:100

NOTE:
ALL DIMENSIONS ARE IN MILLIMETRE UNLESS SPECIFIED.
SCALE: 1:50, 1:100, 1:200,



SCHEDULE OF OPENING:

TYPE		SIZE
DOOR:	D	0.90 M.X2.10 M.
	D1	0.75 M.X2.10 M.
WINDOW:	W	1.50 M.X1.20 M.
	W1	0.90 M.X1.20 M.
VENTILATOR:	V	0.90 M.X1.20 M.
	V1	0.60 M.X0.45 M.
SHEET GATE:	S.G.	3.00 M.X2.10 M.

SIG. OF OWNER:

- Anupam chowdhury
- Kalpna chowdhury
- Alpona Bhuti
- Archana MURHERJEE

MUNICIPAL DRAWING:

PROPOSED (G+4) STORIED BUILDING OF
1. SRI ANUPAM CHOWDHURY, 2. SMT. KALPONA
CHOWDHURY, 3. SMT. ALPONA BHUTI,
4. SMT. ARCHANA MUKHARJEE,
AT FULBARI, MOUZA-KUTUBPUR FULBARI,
J.L.NO.-64, KH. NO.- 144,490,5136,5137, PLOT NO.-1591,
W.NO.-14, H. NO.-235/254, UNDER ENGLISH BAZAR
MUNICIPALITY, DIST.-MALDA.

LAND AREA =3310 SFT. =307.50 SQM.

PROPOSED P.A OF GR.FL. =182.77 SQM.
PROPOSED P.A OF 1ST.FL. =228.44 SQM.
PROPOSED P.A OF 2ND. FL. =228.44 SQM.
PROPOSED P.A OF 3RD. FL. =228.44 SQM.
PROPOSED P.A OF 4TH. FL. =228.44 SQM.

SIGNATURE OF ARCHITECT/ ENGINEER:

Santanu Mandal
Santanu Mandal
Structural Engineer II
Reg. No- EBM/PW/139
Krishna Kaitala, Malda.